

PLAN SHOWING THE PROPOSED COMMERCIAL CUM RESIDENTIAL BUILDING AT NO.29 [OLD NO.61], BAJANAI KOIL STREET, CHOOLAIMEDU, CHENNAI - 94. N.T.S. NO.122/3, [As per Patta] (12/2)

BLOCK NO.10, PAIMASH NOS.472,473, 10B, PULLUR VILLAGE, EGMORE NUNGAMBAKKAM TALUK, CHENNAI DISTRICT. DIVISION 77.

SCALE - 1" = 8'0" [1:100]

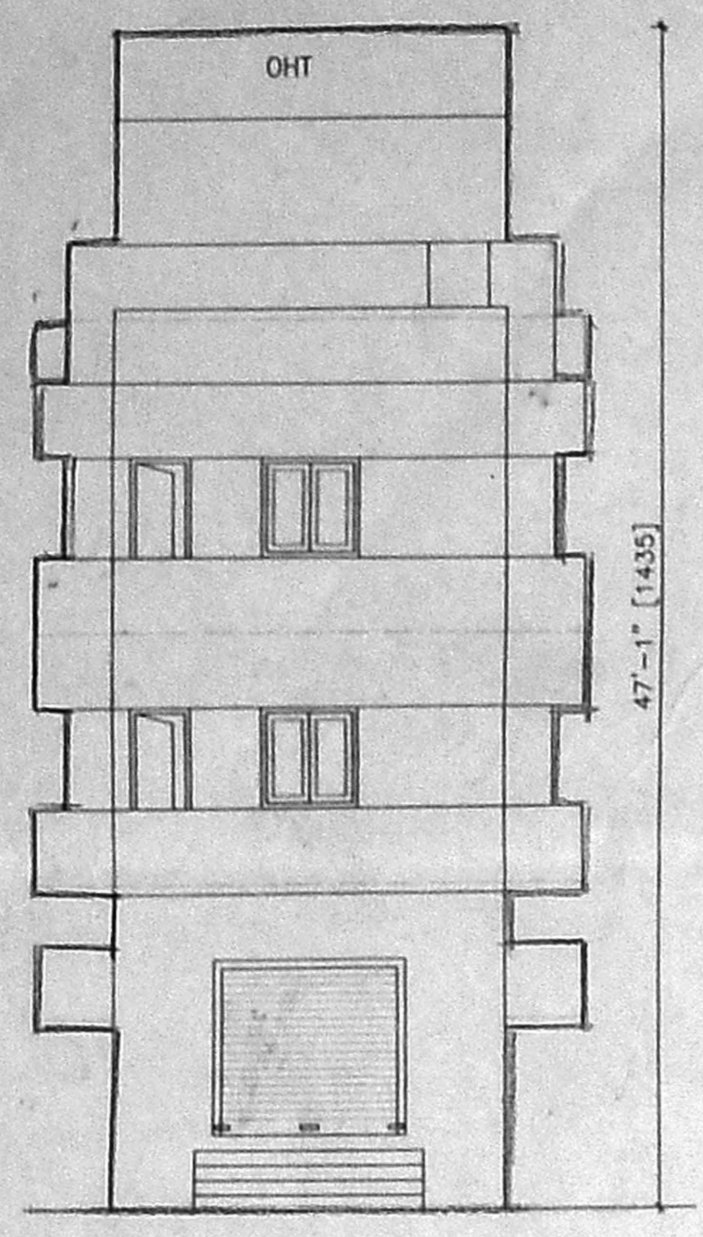

FRONT ELEVATION

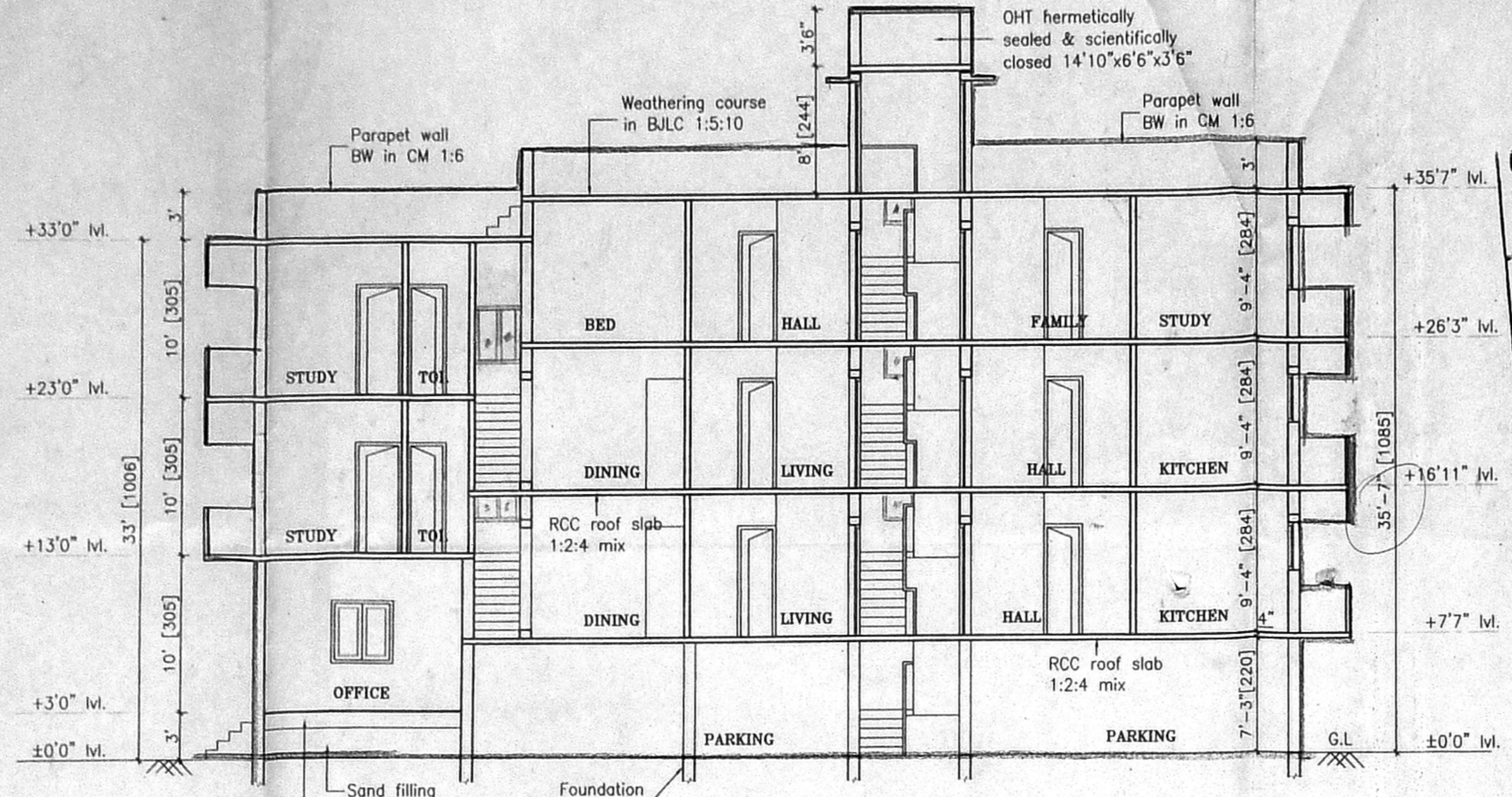

SECTION-XX

CMDA (B) No. B1/39723/02
 P.A. 20/2/03
 D.P.

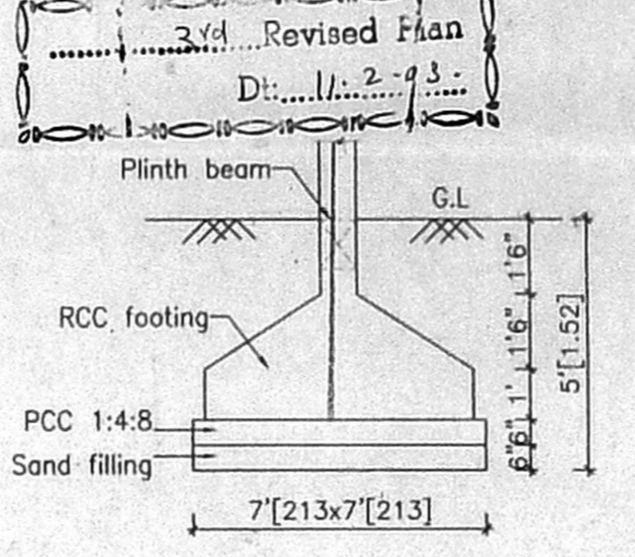

FOUNDATION DETAILS

OFFICE COPY
 Planning Permit No. B/Spl. Bldg/108/2003
APPROVED
 SUBJECT TO THE CONDITIONS IN THIS OFFICE LETTER.
 No. B1/39723/02 Date: 2.2.03
 FOR MEMBER SECRETARY CHENNAI METROPOLITAN DEVELOPMENT AUTHORITY CHENNAI-600 008.

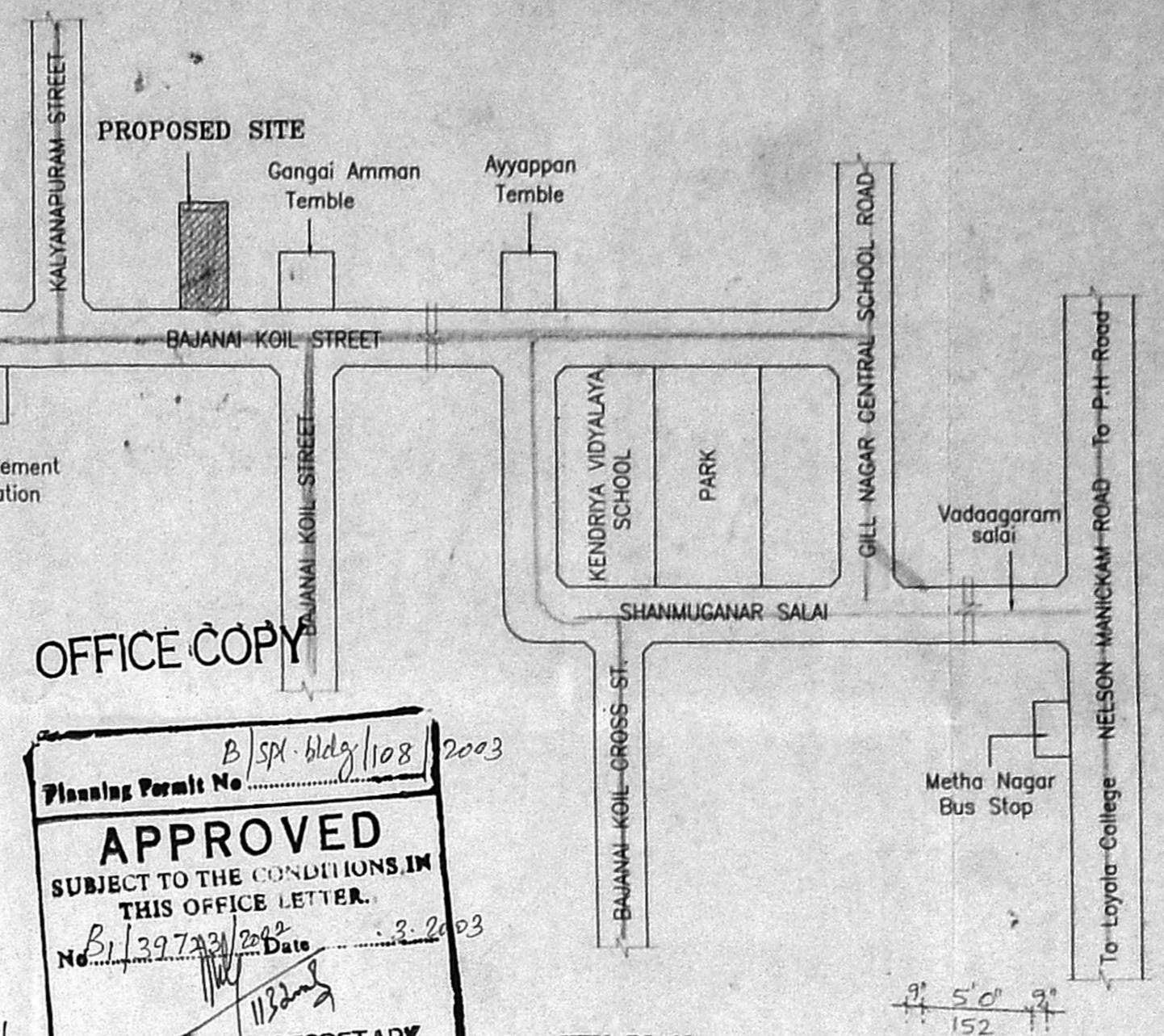

KEY PLAN (NOT TO SCALE)

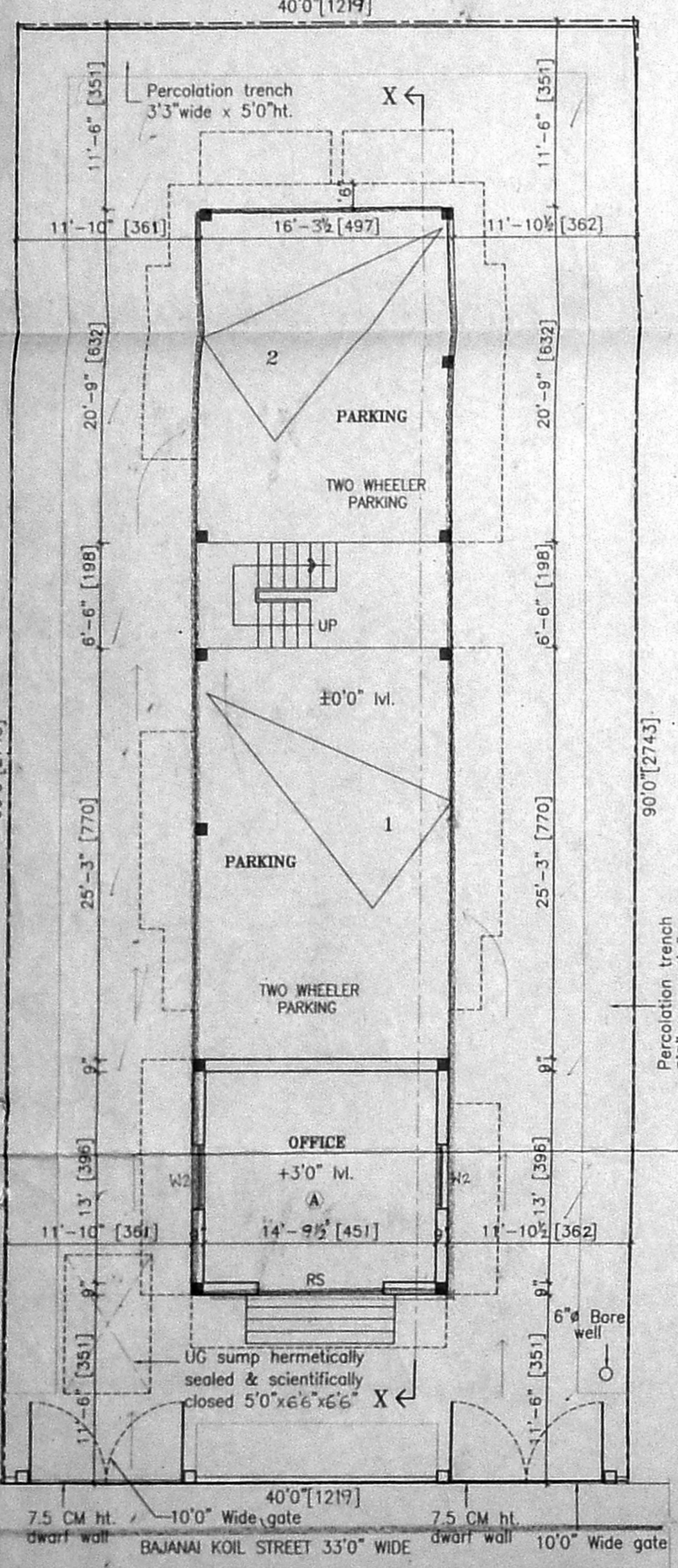

STILT FLOOR CUM GROUND FLOOR WITH SITE PLAN

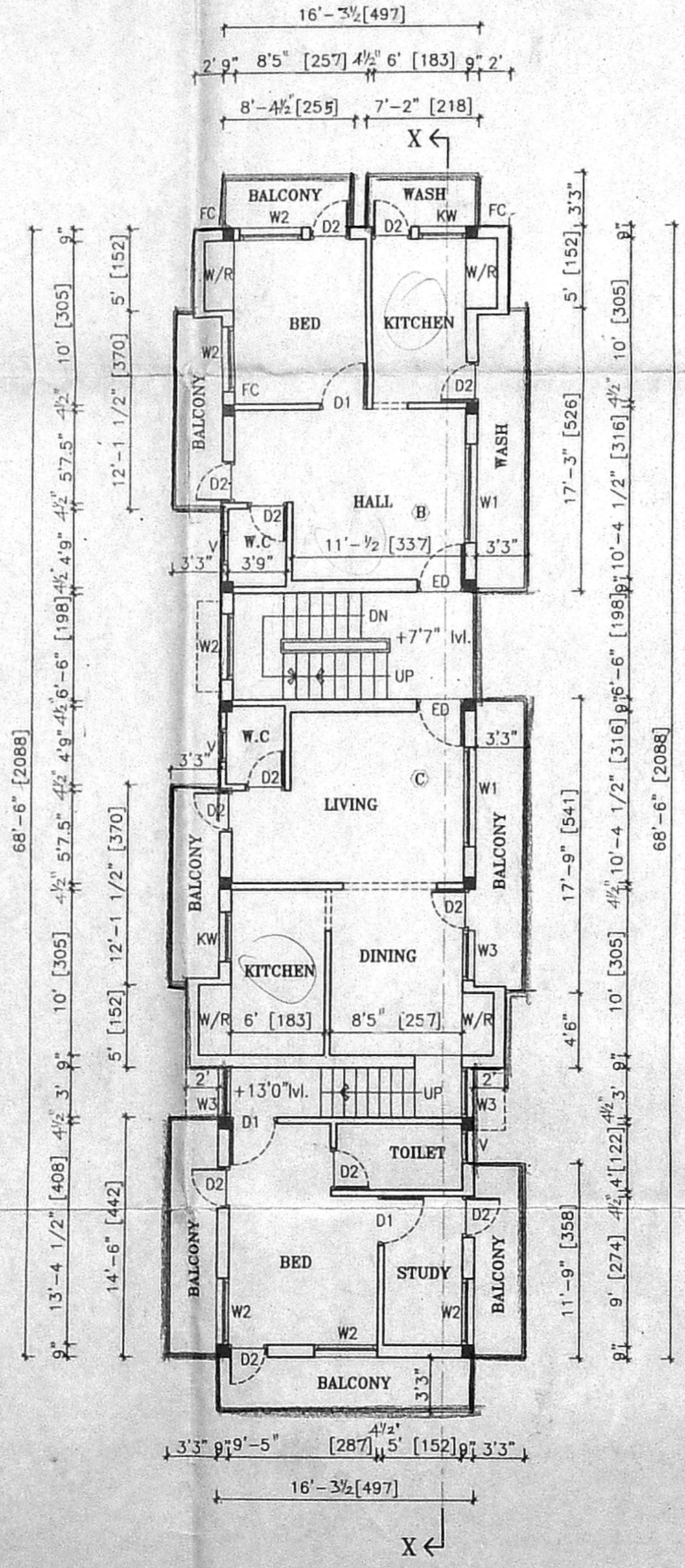

FIRST FLOOR PLAN

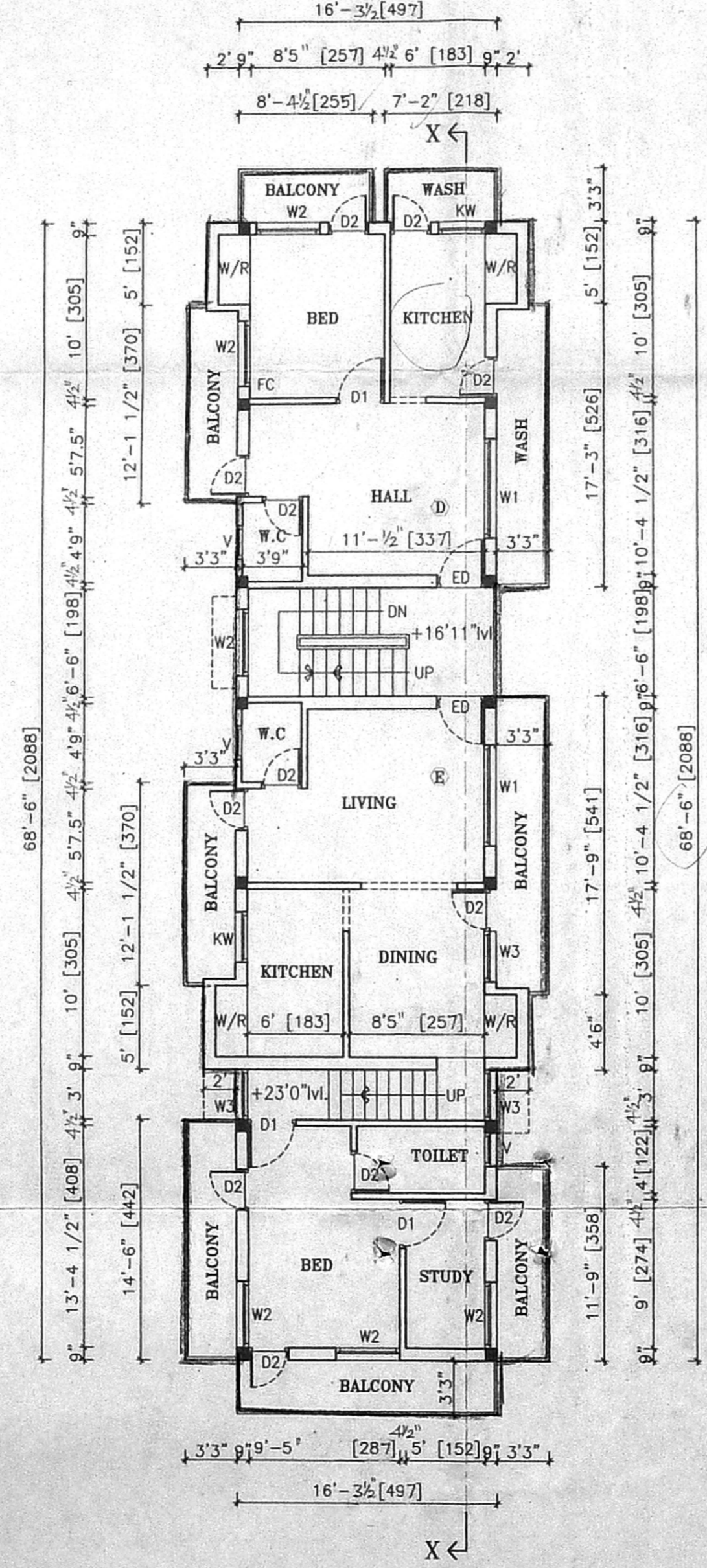

SECOND FLOOR PLAN

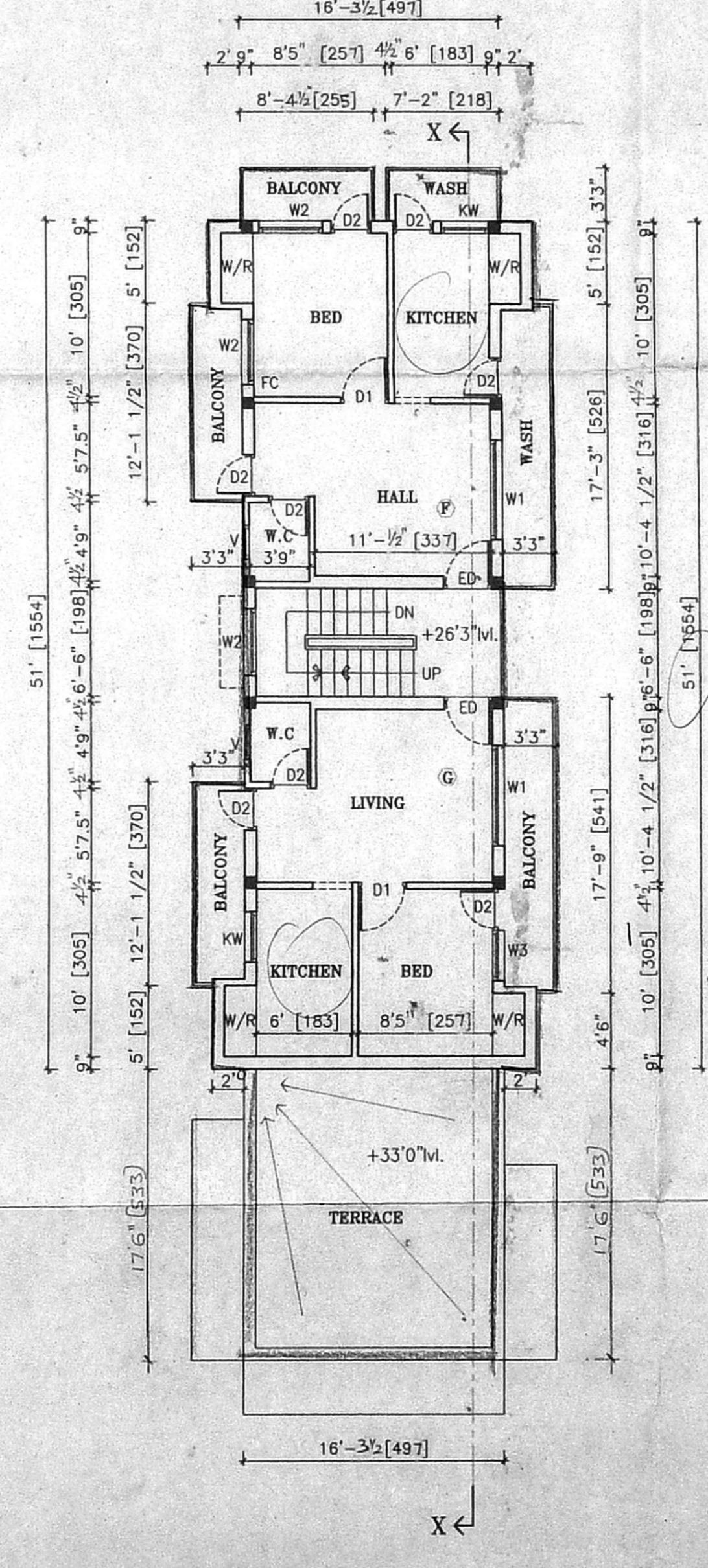

THIRD FLOOR PLAN

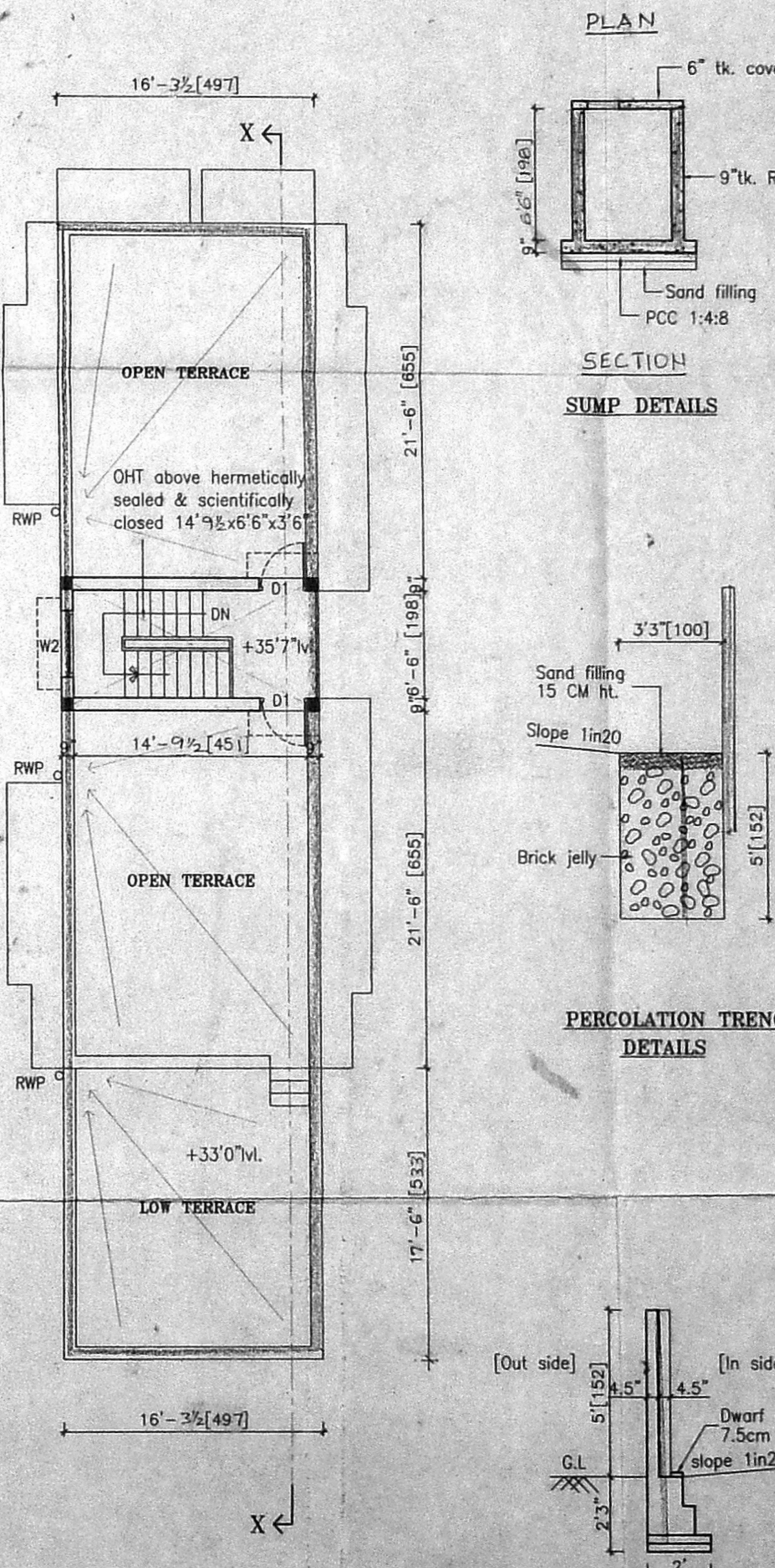

TERRACE FLOOR PLAN

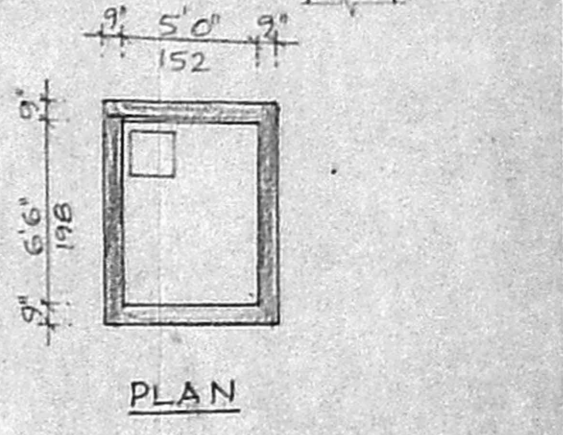

PLAN

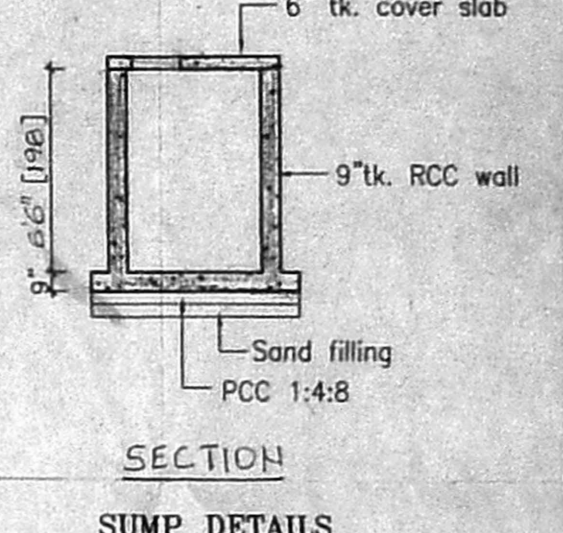

SECTION

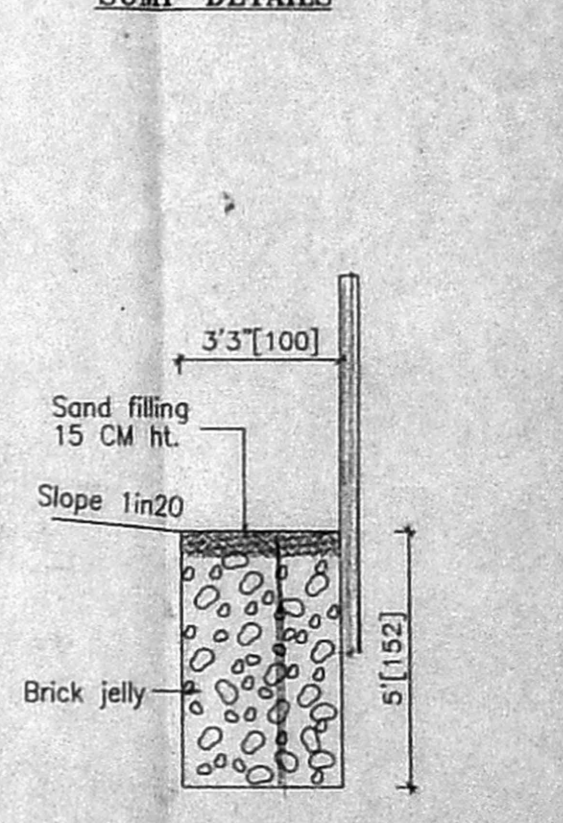

SUMP DETAILS

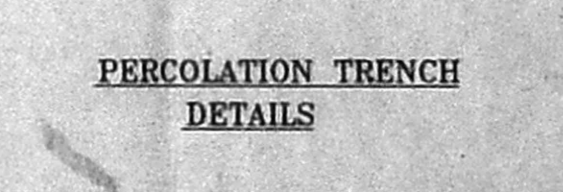

PERCOLATION TRENCH DETAILS

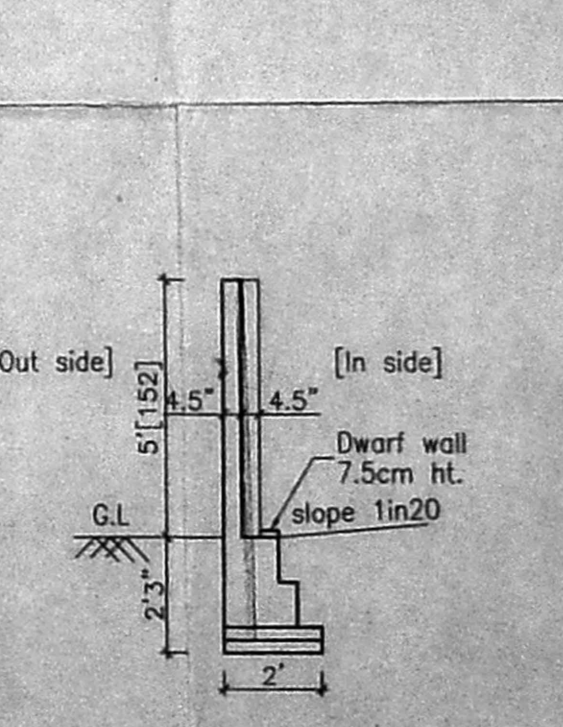

COMPOUND WALL DETAILS

AREA DETAILS

A [Office]	237.00 sft.	22.03 sq.m.
B [Flat]	528.00 sft.	49.07 sq.m.
C [Flat]	902.00 sft.	83.83 sq.m.
D [Flat]	528.00 sft.	49.07 sq.m.
E [Flat]	902.00 sft.	83.83 sq.m.
F [Flat]	528.00 sft.	49.07 sq.m.
G [Flat]	479.00 sft.	44.52 sq.m.

JOINERIES

RS	ROLLING SHUTTER	8'0"x7'0"	244x213
ED	ENTRANCE DOOR	3'3"x7'0"	100x213
D1	DOOR 1	3'0"x7'0"	091x213
D2	DOOR 2	2'6"x7'0"	078x213
W1	WINDOW 1	6'0"x4'0"	183x122
W2	WINDOW 2	4'0"x4'0"	122x122
W3	WINDOW 3	3'0"x4'0"	091x122
KW	KIT. WINDOW	3'0"x3'0"	091x091
V	VENTILATOR	2'0"x2'0"	061x061

AREA STATEMENT

PLOT EXTENT	3600.00 sft.	334.57 sq.m.
GROUND FLOOR	367.00 sft.	34.11 sq.m.
FIRST FLOOR	1536.00 sft.	142.75 sq.m.
SECOND FLOOR	1536.00 sft.	142.75 sq.m.
THIRD FLOOR	1113.00 sft.	103.44 sq.m.
TOTAL	4552.00 sft.	423.05 sq.m.

PLOT COVERAGE - 42.67 % F.S.1 - 1.26

Colour index

PROPOSED	[Symbol]
ROAD	[Symbol]
BOUNDARY	[Symbol]

T. Prescilla Maran

SIGNATURE OF OWNER

M. K. ALAN, B.E.
 Consulting Civil Engineer, CLASS-I
 Licensed Surveyor 633/2002/2003
 Corporation of Chennai & CMDA
 No. 37, WOODHURST STREET,
 PERIYAR, CHENNAI-600 093.

SIGNATURE OF LICENSED SURVEYOR